

# "Horn Sachen"

## 56 Duette

### No.1 Menuetto

### No.2 Adagio

### No.3 Allegretto

### No.4 Allegro

Horn 1

No.5 Adagio

No.6

No.7

Horn 1

No.8 March

No.9

No.10 Angloise

Horn 1

No.11 Angloise

No.12 Angloise

No.13

No.14

Horn 1

No.15 Adagio

No.16 Menuet

No.17 Presto

Horn 1

No.18 Adagio

No.19 Allegro

No.20 Presto

No.21 Adagio

No.22 Andante

Horn 1

No.23 Allegro

No.24 Allegro

No.25 Adagio

Horn 1

No.26 Allegro

No.27 Andante

No.28 Andante

No.29 Polonoise

Horn 1

No.30 Adagio

No.31 Polonoise

No.32 Adagio

Horn 1

No.33 Allegro

No.34 Adagio

No.35 Allegro

Horn 1

No.36 Allegro

No.37 Menuet

No.38 Andante

No.39 Allegro

Horn 1

No.40 Allegro

No.41 Andante

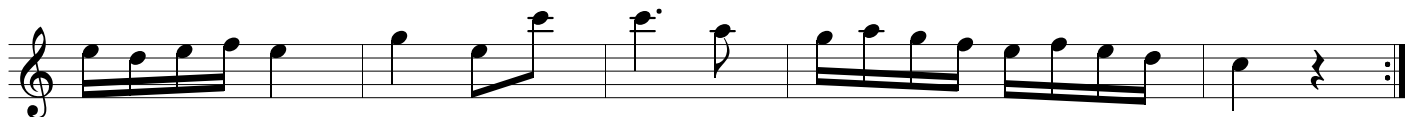
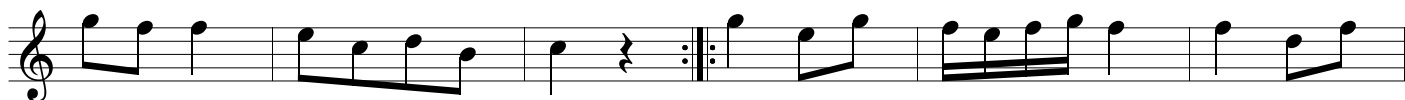

No.42 Anglaise

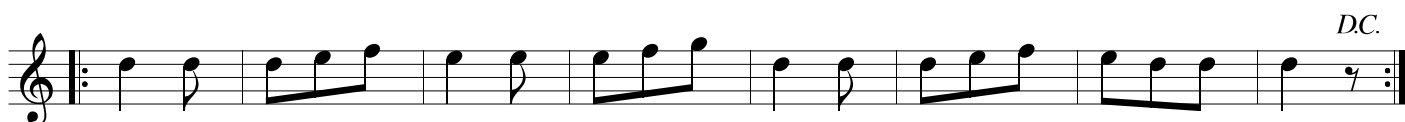
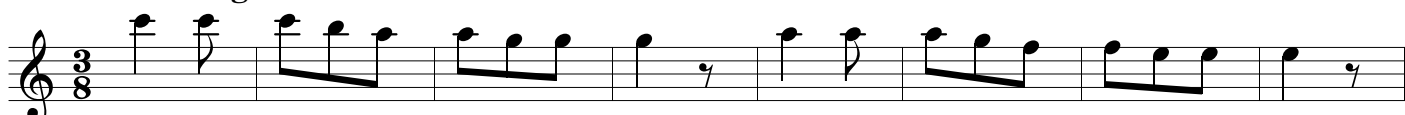

No.43 Aria

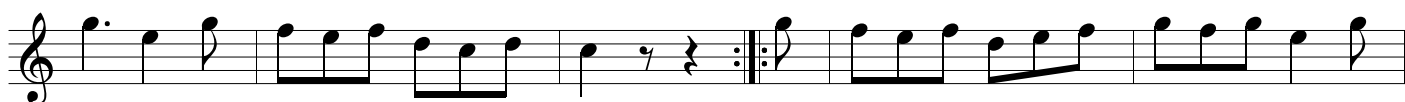

Horn 1

No.44 Allegretto

No.45 Presto

No.46 Cosak

Horn 1

No.47 Adagio

No.48 Presto

No.49 Scherzando

No.50 Presto

Horn 1

No.51 Andante

No.52 Pastorale

No.53 Andantino

Horn 1

No.54 Polonoise

No.55 Menuet

No.56 Allegretto

# "Horn Sachen"

## 56 Duette

### No.1 Menuetto

### No.2 Adagio

### No.3 Allegretto

### No.4 Allegro

Horn 2

No.5 Adagio

No.6

No.7

No.8 March

Horn 2

A single musical staff in treble clef with a key signature of one flat (B-flat). The melody consists of eighth and sixteenth notes, ending with a double bar line and repeat dots.

No.9

No.10 Angloise

No.11 Angloise

Horn 2

No.12 Angloise

No.13

No.14

No.15 Adagio

Horn 2

No.16 Menuet

No.17 Presto

No.18 Adagio

No.19 Allegro

Horn 2

No.20 Presto

No.21 Adagio

No.22 Andante

No.23 Allegro

No.24 Allegro

One staff of musical notation for No.24 Allegro. The staff is in 3/4 time and contains a melodic line with quarter and eighth notes.

Horn 2

No.25 Adagio

No.26 Allegro

No.27 Andante

Horn 2

No.28 Andante

No.29 Polonoise

No.30 Adagio

No.31 Polonoise

Horn 2

No.32 Adagio

No.33 Allegro

Horn 2

No.34 Adagio

No.35 Allegro

No.36 Allegro

Horn 2

No.37 Menuet

No.38 Andante

No.39 Allegro

No.40 Allegro

Horn 2

No.41 Andante

No.42 Anglaise

No.43 Aria

No.44 Allegretto

Horn 2

No.45 Presto

No.46 Cosak

No.47 Adagio

Horn 2

No.48 Presto

No.49 Scherzando

No.50 Presto

No.51 Andante

Horn 2

No.52 Pastorale

No.53 Andantino

No.54 Polonoise

Horn 2

No.55 Menuet

No.56 Allegretto
